

VISIT WINDSOR & BEYOND

RESTAURANT GUIDE



A guide to group and travel trade friendly pubs and restaurants in Windsor.

www.windsor.gov.uk/travel-trade

Long Walk Grill and Bar

Website: www.longwalkgrill.co.uk

Address: 13 High Street, Windsor, SL4 1LD

Group contact: Luigi

Email: info@longwalkgrill.co.uk

Tel: 01753 865678



Type of cuisine: Italian, Mediterranean

Description:

Long Walk Grill and Bar is located on Windsor High Street in the heart of the town. Serving a wide range of Mediterranean dishes such as stone-baked pizzas, delicious pasta specialities, great mezés and excellent quality chargrilled Scottish Steaks. Great central location convenient for Windsor Castle, Windsor Guildhall, Guard March, etc. Large and varied menu. Happy to do any configuration of Mediterranean dishes depending on groups' wishes. Big evening entertainment programme with live music, etc.

Pricing/group rates/pre-ordering/deposits:

Special group offers: all very flexible.

Pre-order requirements: depends on group size, day of week and notice given.

Booking terms: deposit (£ or %) varies according to booking request.

Latest reviews:

Latest TripAdvisor reviews [here](#).

Restaurant layout:

Max covers: up to 40. Table arrangements very flexible: 4s and 6s up to 10s and 20s.

Property layout:

One main dining area. Small private dining/bar area at rear.

Accessibility:

Steps: none – very easy access throughout.

Stairs: none.

WCs: accessible toilet facilities are available on main level. Others downstairs.

Doors: main door, level access to street.



For further information: windsor.gov.uk/travel-trade

Leaf Restaurant Castle Hotel Windsor

Website: www.castlehotelwindsor.com/dining

Address: 18 High Street, Windsor, SL4 1LJ

Group contact: Leanne Chaffey, Sales Manager

Email: leanne.chaffey@suttonhotelcollection.com

Tel: 01753 851577



Type of cuisine: British

Description:

Centrally located within the Castle Hotel on Windsor's buzzing High Street. Nourish the mind, body and soul at Leaf Restaurant. Leaf showcases the finest locally-sourced produce from trusted suppliers. Diners can enjoy a tantalising tour of the globe in a unique restaurant setting.

Pricing/group rates/pre-ordering/deposits:

Special group offers: groups of under 10 book online in normal fashion. Groups 10+ contact Sales Team or Function Manager.

Pre-order requirements: dependent on group size.

Booking terms: deposit £ or % dependent on group size.

Deposit due: arranged via contract.

Latest reviews:

Latest TripAdvisor reviews [here](#).

Restaurant layout:

Max covers: up to 240 for dining. Three separate functions rooms, multiple dining options. Table arrangements very flexible.

Property layout:

Split between two floors/with room dividers. Multiple options, utilising function rooms.

Accessibility:

View the full AccessAble access guide [here](#).

Steps: one step in from High Street.

Staircases: varying plus steps internally.

WCs: multiple. Accessible toilet facilities are available.

Doors: revolving doors and regular doors.



For further information: windsor.gov.uk/travel-trade

Caleys Brasserie

Macdonald Hotel

Website: www.macdonaldhotels.co.uk/windsor/food-and-drink/caleys

Address: 23 High Street, Windsor, SL4 1LH

Group contact: Rachel Evans

Email: salesmgr.windsor@macdonald-hotels.co.uk

Tel: 01753 483112



Type of cuisine: Modern British

Description:

Located in the MacDonald Windsor Hotel, Caleys Brasserie is a modern steak and grill restaurant in the heart of Windsor. Caleys Brasserie offers diners a relaxed and friendly environment. Enjoy the perfect steak from their Jospier Grill.

Pricing/group rates/pre-ordering/deposits:

Special group offers: Groups of up to 12 can order in usual way and pay on day. Groups of 12+ fall under 'function'. Large groups require a contract so terms could vary. Average 3-course set menu, £49 (as of March 2023).

Pre-order requirements: yes, dependent on group size.

Booking terms: deposit £ or % dependent on group size.

Deposit due: arranged via contract. Last minute and late notice all possible.

Latest reviews:

Latest TripAdvisor reviews [here](#).

Restaurant Layout:

Max covers: up to 100 for dining. Seven separate functions rooms offering multiple dining flexibility and seating arrangements.

Property Layout:

Split between many areas of hotel, multiple options, utilising function rooms. All can be catered for at same time.

Accessibility:

The hotel is mostly accessible to wheelchair users. Please call for more information.

Steps: one step in from High Street.

Staircases: varying plus steps internally.

WCs: multiple.

Doors: revolving doors and regular doors.

Useful information:

Coach drop off to rear of hotel.



For further information: windsor.gov.uk/travel-trade

Prezzo

Website: www.prezzorestaurants.co.uk/restaurant/windsor

Address: 19 Thames Street, Windsor, SL4 1PL

Group contact: Maria

Email: gm.windsor@prezzo.co.uk

Tel: 01753 840747 **Mobile:** 07928 599454

Assistant Manager: Tunde



Type of cuisine: Pizza and pasta

Description:

Prezzo Italian Restaurant Windsor is right at the heart of the vibrant Windsor town, just near the beautiful and historic Windsor Castle. This restaurant offers you the perfect spot to relax and retreat with the best pizza, pasta and vino with the view of the Castle.

The restaurant is elegant in design but still retains a cosy feel to it so you can dine delicious Italian meals in style and comfort here. Whatever the occasion, Prezzo are ready to serve you with a warm welcome and give you the best Italian dining experience. Rest assured, their food menu has a great range of gluten free recipes, delicious vegan, vegetarian and lower calorie options.

Pricing/group rates/pre-ordering/deposits:

Pre-order requirements: pre-ordering preferred, but not pre-paid. Can pre-order meals up to 4hrs in advance but ideally day before.

Latest reviews:

Latest TripAdvisor reviews [here](#).

Restaurant layout:

Max covers: 82. Tables can be arranged to seat groups split into 14s/20s/40s.

Property layout:

Small private room at back, seating 14. Upper layer seats 40. Area at the front, with an amazing view of Windsor Castle, seats 20.

Accessibility:

Steps: Two sets unavoidable, except if in front dining area for up to 20.

Staircases: to WCs.



For further information: windsor.gov.uk/travel-trade

Gigglings Squid

Website: www.gigglingsquid.com/restaurant/windsor/

Address: 30 Thames Street, Windsor, SL4 1PR

Group contact: Courtney, GM

Email: info@gigglingsquid.com

Tel: 01753 851011 **Mobile:** (Courtney) 07518 281794



Type of cuisine: Thai

Description:

Windsor's Gigglings Squid is located on Thames Street, right next door to the Theatre Royal Windsor, 3 minutes' walk to the River Thames and bang opposite Windsor Castle. With bold colours and pretty botanicals inspired by Thailand's natural resources, the restaurant offers a feast for the eyes as well as the tastebuds as their expert Thai chefs 'wok' their magic.

Pricing/group rates/pre-ordering/deposits:

Special Group Offers: existing pre-set menu offering £21 per head, but happy to create bespoke. Plenty of existing menu options for sharing plates/express platters.

Pre-order requirements: ideally up to one week in advance but later notice bookings can be catered for.

Booking terms: deposit £ or % not required.

Latest reviews:

Latest TripAdvisor reviews [here](#).

Restaurant layout:

Max covers: 120, but prefer to keep group sizes to 30-40, due to nature of Thai cuisine. Group can be catered for within the four separate dining areas.

Property layout:

Four very pretty separate dining areas, that could be really flexible, with their screens and panels.

Accessibility:

Steps: Two sets of steps, three steps each.

Staircases: downstairs to WCs, fairly difficult to access.



For further information: windsor.gov.uk/travel-trade

Duchess of Cambridge

Website: www.theduchessofcambridgepub.co.uk

Address: 3-4 Thames Street, Windsor, SL4 1PL

Group contact: Natasha, GM

Email: theduchess.windsor@mcmullens.co.uk

Tel: 01753 864405



Type of cuisine: British pub food

Description:

The Duchess of Cambridge is a truly British pub in the heart of Windsor giving you a seriously relaxed experience fit for royalty. Enjoy open fires leading to a stunning hand-formed copper bar, inspired dining spaces and private terrace. Experience truly British cuisine prepared daily by their chefs, perfectly paired with fine wines, world beers and award-winning real ales direct from the McMullen Brewery in Hertford.

Pricing/group rates/pre-ordering/deposits:

Special group offers: yes, kitchen can work flexibly around specific budget.

Pre-order requirements: yes, for large groups. Must pre-order from menu up to 48hrs in advance.

Booking terms: deposit £ or % required. Can take pre-payment over phone/by BACS.

Reviews:

Latest TripAdvisor reviews [here](#).

Restaurant layout:

Max covers: 40 for a group. Mainly tables of 4 and one 8. More flexibility in upper seating area (access via steps) where longer tables can be arranged.

Property layout:

Split over three levels.

Accessibility:

Steps: three steps in, two lots of internal steps.

Staircases: yes down to WCs, and no accessible WCs.

Doors: tricky door to enter.

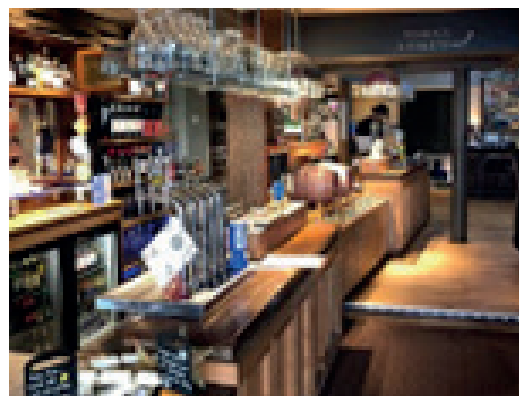

For further information: windsor.gov.uk/travel-trade

Honest Burgers

Website: www.honestburgers.co.uk

Address: 18 Thames Street, Windsor, SL4 1PL

Group contact: Paulina, GM

Email: book@honestburgers.co.uk

Tel: 01753 980185



Type of cuisine: Top-end burgers

Description:

Honest Burgers make British beef patties in their own butchery and their rosemary chips are cut and cooked daily. From the start, they wanted everything to taste homemade, which means it has to be homemade. So they make as much as they can themselves, in their kitchens.

The local burger, only available in Windsor, is in collaboration with Windsor food heroes Milly and John, who are known for their Test Kitchen street food truck and supper club. They created a bistro-inspired local burger, championing local British cheesemakers Village Maid Cheese with their Waterloo cheese – a rich creamy soft cheese that is buttery like a hollandaise sauce. In Windsor, Honest Burgers work with local brewery Stardust, an independent craft brewery in Berkshire founded on a love of malt and hops. They have a selection of beers to suit every taste (and all go nicely with a burger).

Pricing/group rates/pre-ordering/deposits:

Special group offers: Honest Burgers can create special burgers for your group and devise special menus.

Booking terms: deposit £ or % required. £50 deposit regardless of size of group, and pre-payment.

Reviews:

Latest TripAdvisor reviews [here](#).

Restaurant layout:

Max covers: 150. Tables can be arranged flexibly within the smaller dining room areas upstairs.

Property layout:

Split over four floors with multiple staircases. Upper-level rooms make for really nice private dining areas for exclusive groups/multiple smaller dining areas.

Accessibility:

Steps: many.

Staircases: four.

WCs: downstairs to WCs, quite difficult access.



For further information: windsor.gov.uk/travel-trade

The Real Greek

Website: www.therealgreek.com

Address: 2 River Street, Windsor, SL4 1QT

Group contact: Ilias Sarris

Email: ilias.sarris@therealgreek.com or windsor@therealgreek.com

Tel: 01753 857435



Type of cuisine: Greek

Description:

Enjoy a slice of Greek cuisine in the shadow of Windsor Castle! The Real Greek Windsor brings authentic Greek cuisine to this beautiful town. The two-floor restaurant is designed to recreate the atmospheric experience of eating in Greece. The Real Greek Windsor is an ideal location for relaxing with friends and family with Souvlaki Wraps and Meze to share. The menu is inspired by the many different influences Greece has seen over the centuries and the team has worked tirelessly to ensure that they capture the true essence of Greek food. The food emulates the delicious and healthy diet of the Eastern Mediterranean, made with fresh ingredients, with items sourced from Greece and Cyprus where possible, which offers ample opportunity to feel totally virtuous, and so that guests can enjoy the Greek flavours that they would enjoy in every family taverna in Greece!

Pricing/group rates/pre-ordering/deposits:

Special group offers: exceptionally good value lunchtime set menus.

Pre-order requirement: as late as one day's notice is fine.

Booking terms: deposit £ or % required. Pre-order set menus rather than set items.

Reviews:

Latest TripAdvisor reviews [here](#).

Restaurant layout:

Max covers: 110. Tables arrangements are very flexible – up to 20s.

Property layout:

Split between two floors/with room dividers. Side windows come off for lovely semi-outdoor dining in warmer months.

Accessibility:

Steps: to upper floor.



For further information: windsor.gov.uk/travel-trade

All Bar One

Website: www.allbarone.co.uk

Address: 40a Windsor Royal Station, Windsor, SL4 1PJ

Group contact: Beneca Tsang, All Bar One Group Sales Manager

Email: beneca.tsang@mbplc.com

Tel: 07548 778776



Type of cuisine: British

Description:

Within easy reach of Windsor Castle and Eton, All Bar One is the perfect place to unwind after a day of exploring Windsor.

All Bar One Windsor is a stylish space for spirited people to meet. They're all about celebrating life and sharing food, drink and experiences. They're here from your morning coffee to those Saturday night Espresso Martinis and everything else in between. Their menus are created so you can graze over tapas or sip on those scroll-stopping cocktails to your heart's content.

Pricing/group rates/pre-ordering/deposits:

Special group offers: new group menus and special packages coming soon offering groups simple and quick options such as sharing platters.

Pre-order requirements: to be confirmed.

Booking terms: deposit is currently £5 per head.

Balance due: on the day, before being served or ahead of then.

Reviews:

Latest TripAdvisor reviews [here](#).

Restaurant layout:

Max covers: 120 through the entire restaurant. Maximum single table size 20-30 but very flexible with all table configurations. Throne room and waiting room can combine through internal door and cater for up to 25 for a buffet lunch. Small far end room seats 24.

Property layout:

All on one floor with room dividers. All accessible.

Accessibility:

Steps: none.

Staircases: none.

WCs: multiple.



For further information: windsor.gov.uk/travel-trade

The Boatman

Website: www.boatmanwindsor.com

Address: 10 Thameside, Windsor, SL4 1QN

Group contact: Tina Bamford

Email: tab@slhuk.com

Tel: 01753 620010



Type of cuisine: Riverside pub

Description:

The Boatman is Windsor's only pub on the river and is one of the oldest pubs in the town, having been part of the waterfront scene in Windsor since at least 1829. The cosy atmospheric bar serves a fine selection of wine, cider and real ales, and all of their food is freshly cooked using quality produce from local suppliers. They are famous for their legendary Eton Mess as featured on BBC's The One Show.

The restaurant can seat up to 80 covers and the extensive riverside terrace also provides dining for up to 100 people in an all-weather conservatory with a retractable roof. The conservatory is available for exclusive hire making it perfect for both private and corporate events and menus can be specially tailored to fit any occasion. They offer classic British food with locally-sourced seasonal fresh ingredients and they pride themselves on serving food that is freshly cooked using quality produce. Their supply partners have been selected because of their provenance, sustainability and production values and they always endeavour to buy local.

Pricing/group rates/pre-ordering/deposits:

Pre-order requirements: seven days prior to the day.

Booking terms: £10-£15 deposit per person (menu dependent).

Deposit due: within the week from the enquiry.

Balance due: must be paid on the day. No post-event payments are permitted.

Cancellation terms: 48 hours for groups of 20 and under. Three working days for groups 21-30. Five working days for groups 31-40. 10 working days for groups 41 or more. Exclusive hire one month.

Reviews:

Latest TripAdvisor reviews [here](#).

Restaurant layout: The Conservatory (max covers 80+). Restaurant (max covers 60). Riverside Terrace. Bar area.

Property layout: split between two floors/with room dividers.

Accessibility:

Steps: all our areas are wheelchair accessible: The Conservatory, Restaurant and Riverside Terrace.

Staircases: yes, to access WCs.

WCs: female and male WCs are upstairs. Accessible WCs are in the main building restaurant on the ground floor.

Doors: access via front and rear doors.



For further information: windsor.gov.uk/travel-trade

The Carpenter's Arms

Website: www.nicholsonspubs.co.uk

Address: 4-5 Market Street, Windsor, SL4 1PB

Group contact: Renata or Teddy

Email: reniasmith@gmail.com

Tel: 01753 863739



Type of cuisine: Traditional pub

Description:

You will find The Carpenter's Arms in Windsor within a short stroll of Windsor Castle, Thames Street and Castle Hill. However you won't find another like it.

Step in to discover a traditional pub of unique character, revered for its eclectic range of real ales and its quality pub food which are served, as they should be, with a generous measure of famous British hospitality.

Pricing/group rates/pre-ordering/deposits:

Special group offers: from buffets for groups to pre-ordered dishes from the main menu.

Pre-order requirements: yes unless contract in place.

Booking terms: deposit £ or % required unless contract in place.

Reviews:

Latest TripAdvisor reviews [here](#).

Restaurant layout:

Max covers: 40. Can seat 20 people upstairs and 20 people downstairs.

Property Layout:

Split between two floors. Quite tightly packed spaces, but great authentic atmosphere.

Accessibility:

Steps: yes from street.

Staircases: yes if upper floor space needed.

WCs: ground floor.

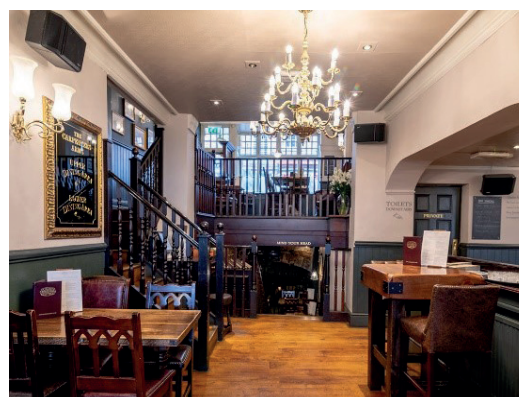
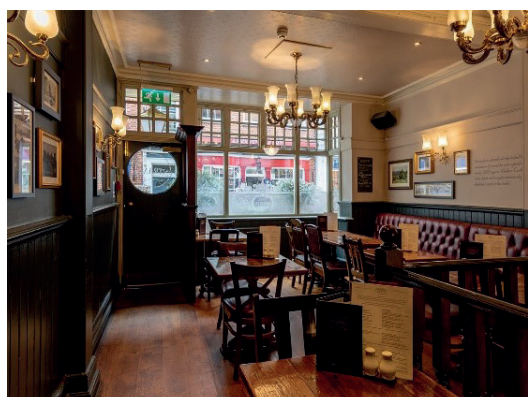

For further information: windsor.gov.uk/travel-trade

The Horse & Groom

Website: www.horseandgroomwindsor.com

Address: 4 Castle Hill, Windsor, SL4 1PD

Email: horseandgroomwindsor@yahoo.com

Tel: 01753 868488



Type of cuisine: Traditional pub

Description:

The Horse & Groom is an historic, traditional English pub, first listed in 1719. It is located on Castle Hill and overlooks Windsor Castle. It has a function room available for private dining. Menu includes snacks as well as pub classics such as fish and chips, bangers and mash, stews and pies. Local sister pubs are The Waterman's Arms in Eton, The Fox and Castle in Old Windsor and both The Queen Victoria and The Piper Art Bar in Windsor.

Pricing/group rates/pre-ordering/deposits:

Special group offers: group set menus and buffets.

Pre-order requirements: enquire with pub.

Booking terms: enquire with pub.

Reviews:

Latest TripAdvisor reviews [here](#).

Restaurant layout:

Max covers: up to 24 in upstairs function room.

Table arrangements: all 4s and 8s as space quite tightly packed.

Property layout:

Split between two floors with limited space. Very tight, narrow staircase up to upper level. Once up there, the stunning, charming room enjoys spectacular views over Windsor Castle offering huge interest and appeal to visitors.

Accessibility:

Steps: yes.

Staircases: really narrow, and have to manoeuvre behind bar to access.

WCs: one upstairs for the group area, but small and tricky.

Doors: all quite difficult to navigate but feel really quaint, historic and authentic.



For further information: windsor.gov.uk/travel-trade

1423 China Kitchen

Website: 1423.co.uk

Address: 4 Church Lane, Windsor SL4 1PA

Group contact: Ying, GM

Email: reservations@1423.co.uk

Tel: 01753 866488 / 07747 799825



Type of cuisine: Modern Chinese

Description:

Situated just 50 metres away from Windsor Castle, the restaurant occupies a historic building with a rich heritage spanning six centuries. Specially crafted tables, chairs, and utensils imported from China create an authentic Chinese ambience, offering a nostalgic dining experience.

The restaurant showcases diverse Chinese cuisines, including Sichuan, Cantonese, and Northern dishes, catering to various tastes. Additionally, the restaurant provides a comprehensive vegetarian menu, encompassing the full range of Chinese flavours. With spacious dining areas spread across three floors, the restaurant provides ample room to accommodate large groups, allowing diners to immerse themselves in a traditional and charming environment.

Pricing/group rates/pre-ordering/deposits:

Special group offer: Flexible options available according to your budget.

Booking terms: A deposit of £ or % required. Can take pre-payment over phone or by BACS.

Latest reviews:

Latest TripAdvisor reviews [here](#).

Restaurant Layout:

Max 110: The indoor area has a maximum capacity of 80 people across three levels, while the outdoor area can accommodate 32 people. The largest capacity on the first floor is 40 people, and seating arrangements can be arranged for groups of 4 to 12 people per table based on group size.

Property Layout:

The indoor area is spread across three levels, and the dining space ensures both comfort and a panoramic view.

Accessibility:

Steps: one step in from Church Lane.

WCs: upstairs to WCs.

Staircases: to the first floor dining area and WCs.



For further information: windsor.gov.uk/travel-trade